

PROPOSED RESIDENCE - HIGH-RISE
 APARTMENT SCHEME - ALT. '01'

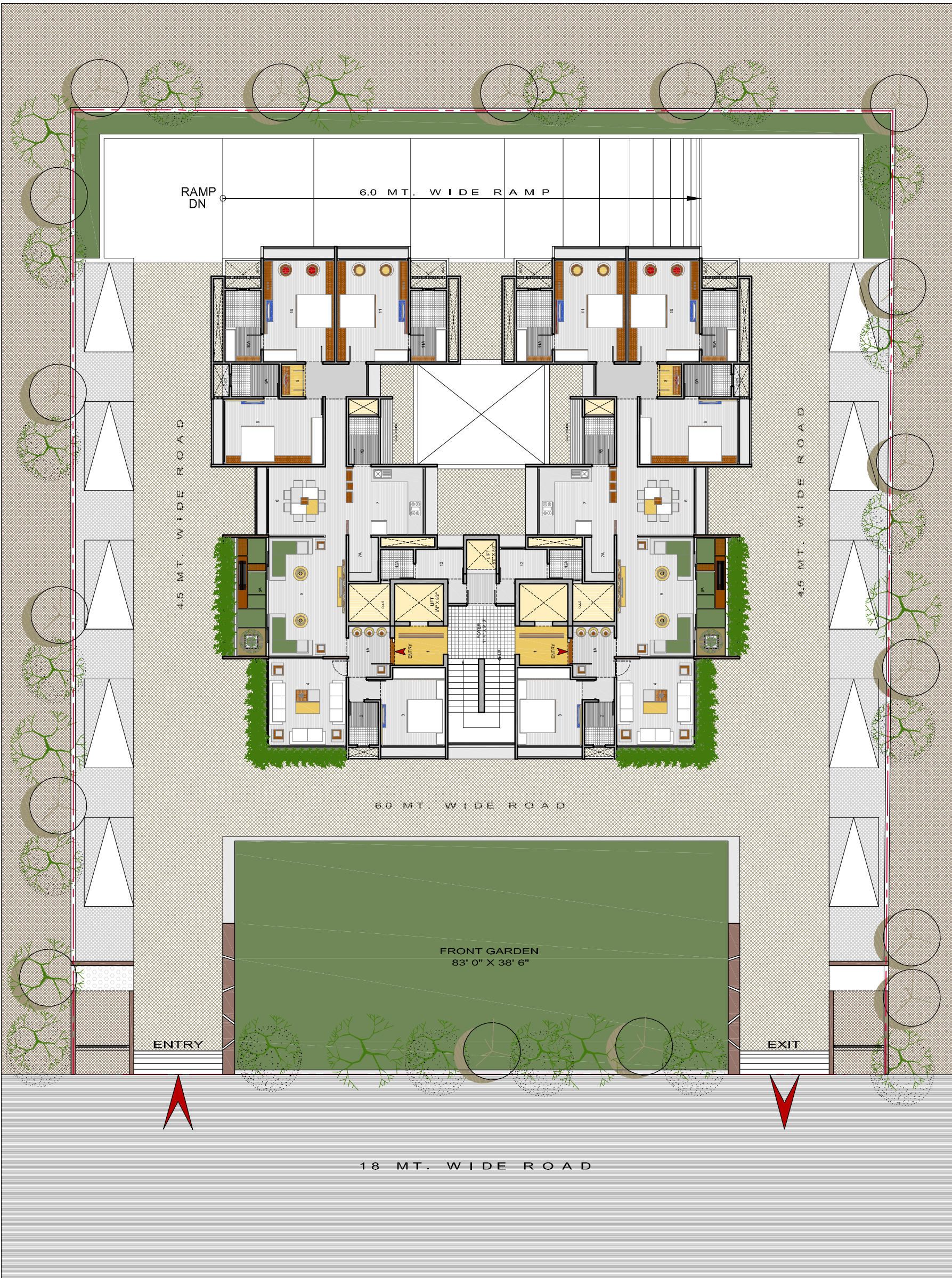

NOTES:

- >> HEIGHT OF THE BUILDING IS TAKEN 37 METERS FROM BASEMENT, SLAB TOP.
- >> TOTAL NUMBER OF FLOORS ARE H.P+11
- >> TOTAL NO. OF FLATS - 20
- >> 4 BHK TYPICAL FLATS - 18
- >> 4 BHK PENTHOUSE FLATS - 2
- >> AREA CALCULATION IS BASED ON PLOT AS PER ON RECORD AREA.
- >> HIGH & REGULATION APPLICABLE AS PER 'R1' ZONE
- >> PASSING AUTHORITY - 'CORPORATION'
- >> GROUND FLOOR NO. OF CAR - 30

PRJ: 22109	DRG: PB01	SCALE: 1:250
SITE PLAN		DRW: M.TUL
		DATE: 25-11-2009

This drawing and the design it covers are the property of APURVA AMIN -ARCHITECT.They are merely loaned and on the agreement that they will not be reproduced,copied,loaned,exhibited nor used except in the limited way and private use permitted by the lender to the borrower



Sankalp
SAPPHIRE
only the extraordinary

3800 Sq. Ft.
4 BHK LUXURIOUS UNIT -ALT-1
AREA AS PER DESIGNED

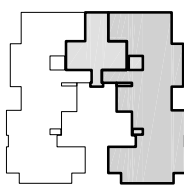

NO	SPACES	AREA
1	ENTRANCE FOYER	67" X 82"
1A	VESTIBULE	87" X 70"
2	GENERAL TOILET	79" X 50"
3	GUEST BED-ROOM	110" X 130"
4	DRAWING ROOM	130" X 146"
5	LIVING ROOM	200" X 190"
5A	VERANDAH	200" X 50"
6	DINING	116" X 130"
7	KITCHEN	116" X 130"
7A	STORE	79" X 50"
7B	KITCHEN YARD	90" X 50"
8	PUJA	40" X 56"
9	BEDROOM-1	110" X 165"
9A	TOILET	56" X 80"
10	M.BED ROOM-2	170" X 120"
10A	DRESS & TOILET	120" X 60"
11	M.BED ROOM-3	170" X 120"
11A	DRESS & TOILET	120" X 60"
12	SERVANT	50" X 81"
12A	TOILET	50" X 56"

SCALE: 1/80
DATE: 28/08/2009

"SANKALP SAPPHIRE" RESIDENCE APARTMENT SCHEME

SANKALP -AT AHMEDABAD

ARCHITECT
APURVA AMIN
408 SATYAGRAH CHAWN-1
LANE NO-19 SATELITE ROAD
TOLL-FREE: 022-26262222
E-MAIL: 1. contact@apurvamin.com

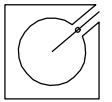

This drawing and the design it covers are the property of APURVA AMIN -ARCHITECT. They are merely loaned and on the agreement that they will not be reproduced, copied, loaned, established nor used except in the limited way and private use permitted by the lender to the borrower.